ϕ K T A V

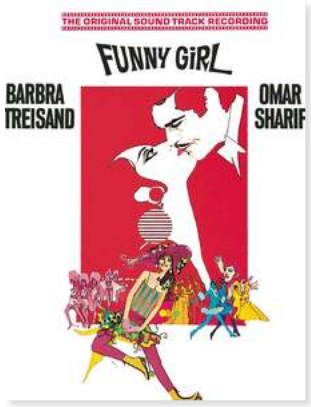

The Music That Makes Me Dance

Barbra Streisand

♪ Level 50/100 (Ambitious)

Get your OKTAV Premium subscription today!

Simply buy this title or go for an OKTAV Premium subscription. This way you'll enjoy unlimited access to our entire sheet music library for a flatrate - adjusted to your skills.

Learn more

ϕ K T A V
www.oktav.com

The Music That Makes Me Dance

Words by
BOB MERRILL

Music by
JULE STYNE

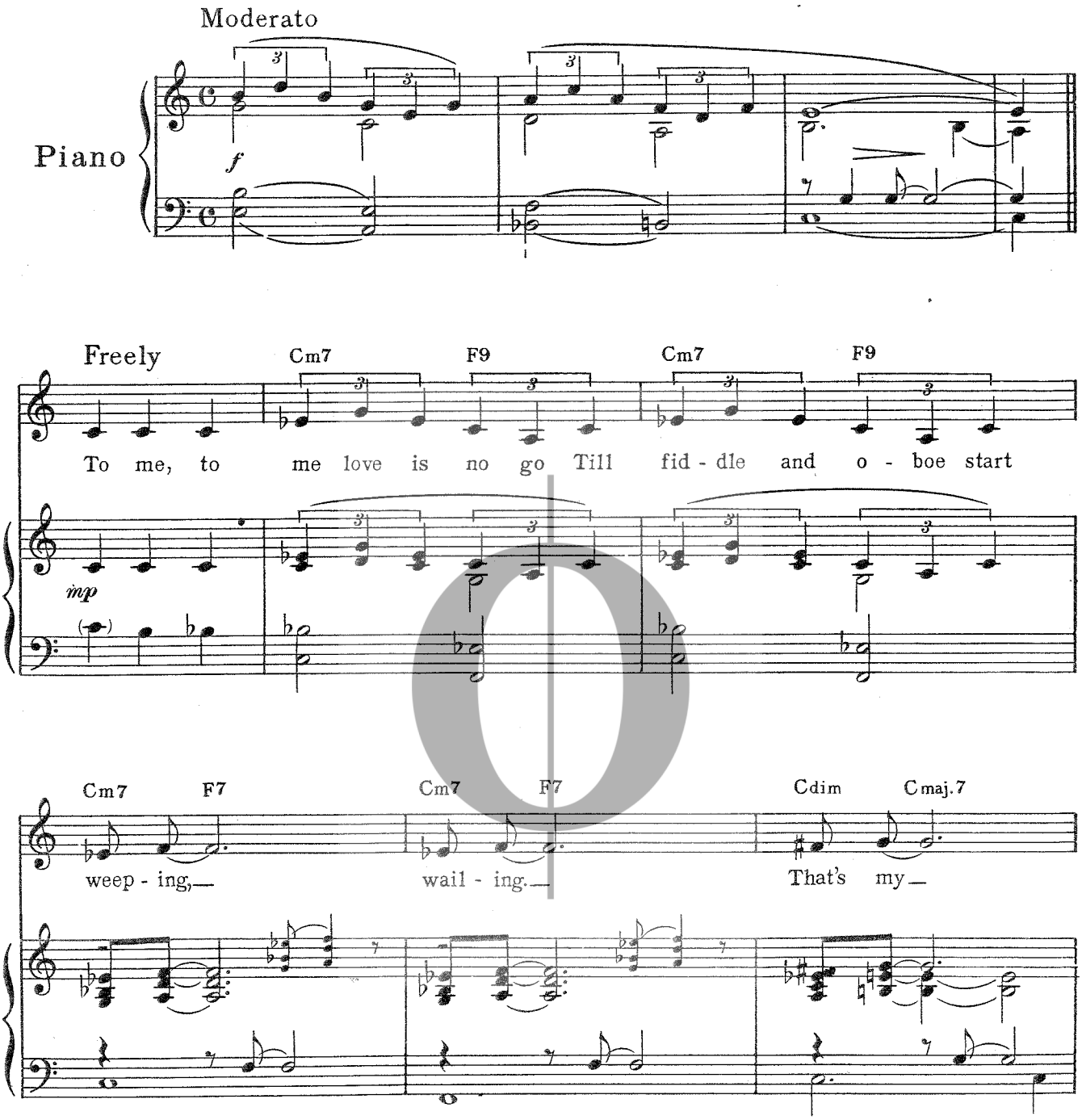

47301

Copyright © 1963 (unpub.) & 1964 by Bob Merrill and Jule Styne
Chappell-Styne, Inc. and Wonderful Music Corp. owners of publication and allied rights throughout the world
Chappell & Co., Inc., New York, N.Y., sole and exclusive agent
Chappell & Co. Ltd., 50, New Bond Street, London, W.1.

International Copyright Secured **Made in England** **All Rights Reserved**
Any arrangement or adaptation of this composition without the consent of the owner is an infringement of copyright
The performance of any parodied version and the use of the lyrics of this song with any other music is expressly prohibited

This music has been legally downloaded.
Do not photocopy.