

Ø K T A V

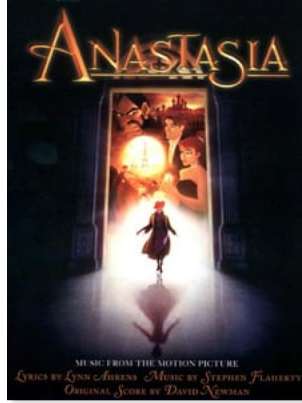

Journey To The Past Aaliyah

🎵 Level 50/100 (Ambitious)

Get your OKTAV-Premium subscription today!

Simply buy this title or go for an OKTAV-Premium subscription. This way you'll enjoy unlimited access to our entire sheet music library for a flatrate - adjusted to your skills.

[Learn more](#)

Ø K T A V
www.oktav.com

From the Twentieth Century Fox Motion Picture
"ANASTASIA"

JOURNEY TO THE PAST

Lyrics by LYNN AHRENS

Music by STEPHEN FLAHERTY

Moderately $\text{♩} = 88$
N.C.

1. Heart,	don't	fail	me	now.	Cour	age,	don't
2. Some	where	down	this	road,	I	know	some