

Ø K T A V

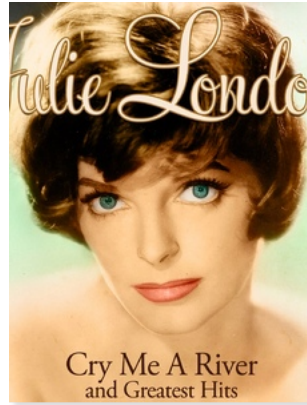

Cry Me A River Julie London

♪ Level 50/100 (Ambitious)

Get your OKTAV-Premium subscription today!

Simply buy this title or go for an OKTAV-Premium subscription. This way you'll enjoy unlimited access to our entire sheet music library for a flatrate - adjusted to your skills.

[Learn more](#)

Ø K T A V
www.oktav.com

Cry Me A River

Words and Music by Arthur Hamilton

♩ = 53 **Slow, relaxed feel**

System 1: Chords: Gm, Cm, D7, Gm(add9), E^b/G. Lyrics: Now you say you're

System 2: Chords: Gm⁶, Gm⁷, Cm⁷, F, F⁹, B^b, Am¹¹, D. Lyrics: lone - ly, you cry the long night through. Well, you can

System 3: Chords: G(sus4), G, C⁹, Cm⁷, Cm⁷/F. Lyrics: cry me a ri - ver, cry me a ri - ver, I cried a ri - ver o - ver

System 4: Chords: B^b, Am⁷^b5, D7, Gm, E^b/G, Gm⁶, Gm⁷. Lyrics: you. Now you say you're sor - ry