I Fell Out Of A Christmas Tree

Rita Faye

♪ Nivel 40/100 (Intermedio)

¡Consigue hoy tu suscripción OKTAV Premium!

Solo tienes que comprar este título o conseguir una suscripción OKTAV Premium. Así disfrutarás de acceso ilimitado a nuestra gran biblioteca de partituras que se ajustan a tu nivel a coste fijo.

Más información

I Fell Out Of A Christmas Tree

By FRED ROSE and
HY HEATH

INTRO.

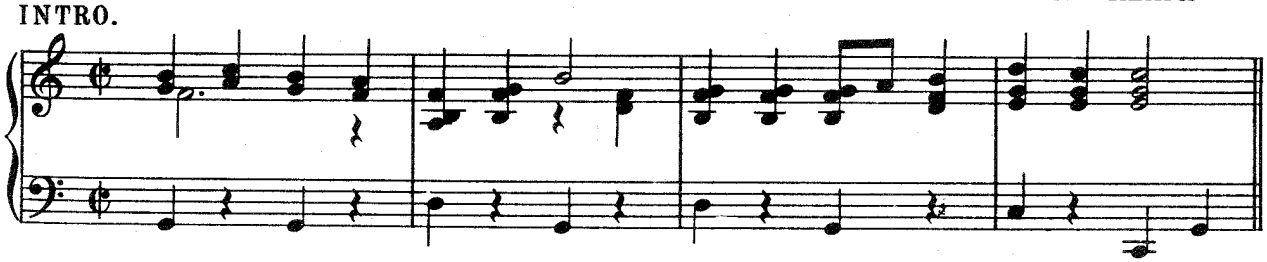

CHORUS

C G7

1. I ar-rived one Christ-mas morn, that's the day that I was born Oth-er kids are
2. Ev-'ry year on Christ-mas day, they all let me have my way I'm not like most

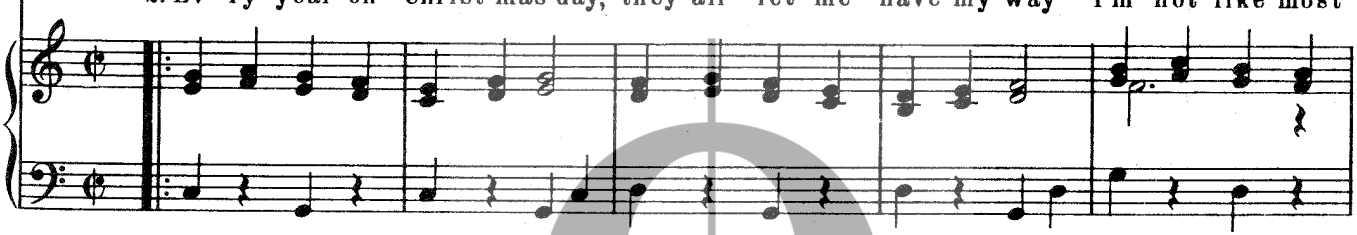

C

not like me, I FELL OUT OF A CHRIST-MAS TREE They did-n't find me in the park, I
kids you see I FELL OUT OF A CHRIST-MAS TREE When my Ma-ma thinks I'm bad and

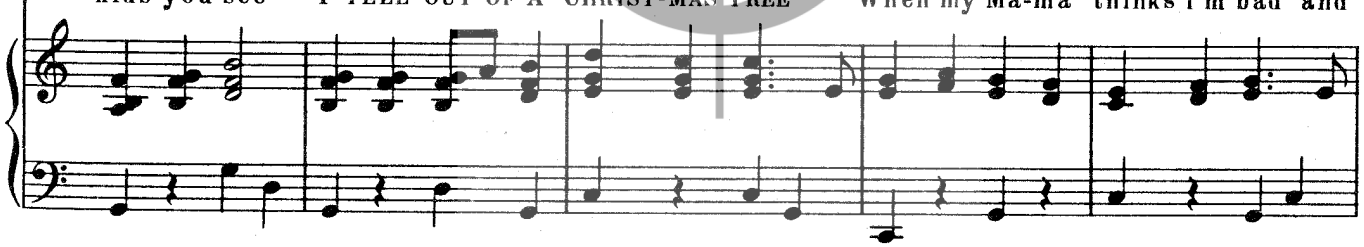

G7

was-n't bro't here by the stork ___ I'm a per-son-al-i-ty, I FELL OUT OF A
turns me o-ver to my Dad, he nev-er takes me 'cross his knee, I FELL OUT OF A

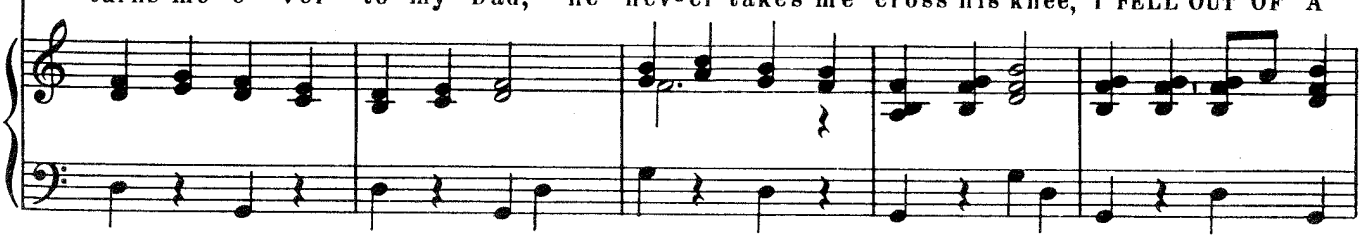

Copyright 1953 by Milene Music, 2510 Franklin Road, Nashville 4, Tennessee
Chappell & Co., Ltd., 50 New Bond Street, London, W.1
For all Countries in the Eastern Hemisphere (except Australia and New Zealand)

PRINTED IN ENGLAND
International Copyright Secured
All rights reserved

Any arrangement or adaptation of this composition without the consent of the owner is an infringement of copyright

This music has been legally downloaded.
Do not photocopy.