

OKTAV

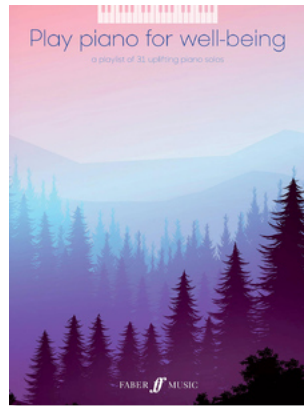

The White Cliffs Of Dover

Vera Lynn

🎵 Nivel 50/100 (Intermedio)

¡Consigue hoy tu suscripción OKTAV Premium!

Solo tienes que comprar este título o conseguir una suscripción OKTAV Premium. Así disfrutarás de acceso ilimitado a nuestra gran biblioteca de partituras que se ajustan a tu nivel a coste fijo.

Más información

OKTAV
www.oktav.com

The White Cliffs Of Dover

Words and Music by Walter Kent and Nat Burton

Slowly and freely (♩ = 82)

nev - er for - get the peo - ple met brav - ing those an - gry

The second system of the musical score continues the piano accompaniment. It features a large, semi-transparent watermark in the center of the page. The melody in the right hand includes triplet markings. The bass line provides harmonic support with chords and single notes.

skies. I re - mem - ber well as the sha - dows fell, the

The third system of the musical score continues the piano accompaniment. It features a large, semi-transparent watermark in the center of the page. The melody in the right hand includes a triplet marking. The bass line provides harmonic support with chords and single notes.

light of hope in their eyes. And tho' I'm far a-way I still can hear them say: "Thumbs

The fourth system of the musical score continues the piano accompaniment. It features a large, semi-transparent watermark in the center of the page. The melody in the right hand includes a triplet marking. The bass line provides harmonic support with chords and single notes.