

OKTAV

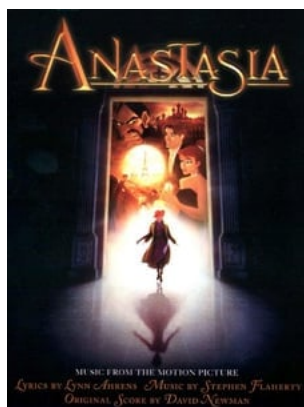

Journey To The Past

Aaliyah

♪ Nivel 51/100 (Intermedio)

¡Consigue hoy tu suscripción OKTAV Premium!

Solo tienes que comprar este título o conseguir una suscripción OKTAV Premium. Así disfrutarás de acceso ilimitado a nuestra gran biblioteca de partituras que se ajustan a tu nivel a coste fijo.

Más información

OKTAV
www.oktav.com

From the Twentieth Century Fox Motion Picture
"ANASTASIA"

JOURNEY TO THE PAST

Lyrics by LYNN AHRENS

Music by STEPHEN FLAHERTY

Moderately $\text{♩} = 88$
N.C.

The second system continues the musical score with a vocal line and piano accompaniment. The vocal line has a double bar line and a repeat sign, followed by a whole rest. The piano accompaniment continues with the same melodic and harmonic patterns as the first system.

1. Heart, don't fail me now. Cour - age, don't
 2. Some where down this road, I know some -

Chord changes: Bbm7 and Ebm7