



Where The Black Eyed Susans Grow

Beatrice Lillie

🎵 Nivel 60/100 (Avanzado)

¡Consigue hoy tu suscripción OKTAV Premium!

Solo tienes que comprar este título o conseguir una suscripción OKTAV Premium. Así disfrutarás de acceso ilimitado a nuestra gran biblioteca de partituras que se ajustan a tu nivel a coste fijo.

Más información

WHERE THE BLACK EYED SUSANS GROW

Words by
DAVE RADFORD

Tune Ukulele

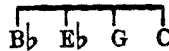

Music by
RICHARD A WHITING

Key Ab
{,re:m.,re}

Moderato

f I know a Her daddy's

ad lib.

mf

Ab Ab^o Bbm7 Eb7

{m : m | m : t | r : d | - : - | r : d : t | d | s : t | - : | l | : - | - : m : f : m | f : f | f : de }

plain old-fashion'd farm-house Down a pret-ty lit-tle lane;.....Where yel-low daisies make a
just a plain old farm-er, Mother's just a farmer too;..... They surely rais'd some pret-ty

p

Ab Ab^o Bbm F7

{m : r | - : - | m : r : de : r | s : re : - | m : - | - : s : m | fe : t : l | s : t | l : m | - : re : m }

path-way To the fields of golden grain..... There a lit-tle girl is wait-ing, Where I
Daisy When they rais'd my lit-tle Sue..... You may have your pret-ty Ros-es, Vi - o -

Bbm Eb7 Eb+ Ab Bb7 5# Eb

{s : se | l : t | l : - | - : d' : l | t : l | s : t | l : m | - : re : m | s : se | l : r | sr : - | - : }

found her years a - go; Some-thing tells me that I'm welcome Where the Black-eyed Susans grow.
-lets and Pan-sy's too, You can keep your snow-white Lil-ies I will leave them all to you.

Bb7 Eb Eb^o Bb7 5# Eb Bb7 Eb7