

Ø K T A V

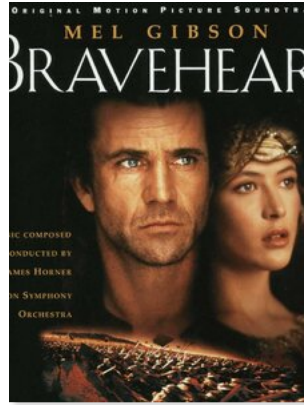

A Gift Of A Thistle

James Horner

♪ Niveau 28/100 (Débutant)

Abonnez-vous à OKTAV Premium dès aujourd'hui !

Achetez dès maintenant ce titre, ou abonnez-vous à OKTAV Premium. Vous bénéficierez alors d'un accès illimité à notre bibliothèque de partitions ainsi qu'à des recommandations personnalisées.

En savoir plus

Ø K T A V
www.oktav.com

A Gift Of A Thistle (from *Braveheart*)

Music by James Horner

Rubato

N.C.

Am

$\text{♩} = 76$

F

G

Am
