

OKTAV

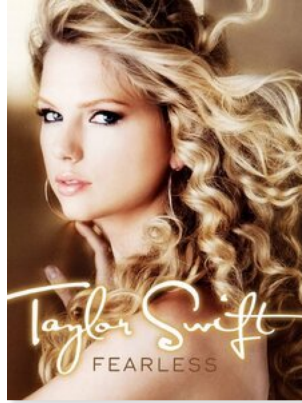

Love Story Taylor Swift

🎵 Livello 45/100 (Ambizioso)

Abbonati a OKTAV oggi stesso!

Basta acquistare questo titolo o sottoscrivere un abbonamento a OKTAV. In questo modo potrai godere dell'accesso illimitato alla nostra intera libreria di spartiti ad un prezzo fisso, in base alle tue competenze.

Scopri di più

OKTAV
www.oktav.com

Love Story

Words and Music by Taylor Swift

OKTAV

♩ = 120

D

A

5

Bm

G

9

D

G
