

OKTAV

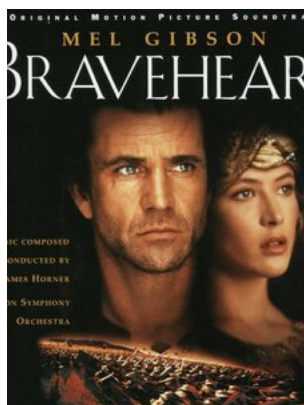

## *A Gift Of A Thistle*

James Horner

♪ Livello 28/100 (Principiante)

### ***Abbonati a OKTAV Premium oggi stesso!***

Basta acquistare questo titolo o sottoscrivere un abbonamento a OKTAV Premium. In questo modo potrai godere dell'accesso illimitato alla nostra intera libreria di spartiti ad un prezzo fisso, in base alle tue competenze.

Scopri di più

OKTAV  
www.oktav.com

# A Gift Of A Thistle (from *Braveheart*)

Music by James Horner

Rubato

N.C.

Am

$\text{♩} = 76$

F

G

Am
