

I Drove All Night

Roy Orbison

♪ Livello 44/100 (Ambizioso)

Abbonati a OKTAV Premium oggi stesso!

Basta acquistare questo titolo o sottoscrivere un abbonamento a OKTAV Premium. In questo modo potrai godere dell'accesso illimitato alla nostra intera libreria di spartiti ad un prezzo fisso, in base alle tue competenze.

Scopri di più

I Drove All Night

Medium Rock

Words and Music by
Billy Steinberg/Tom Kelly

E♭5

D♭5

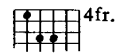
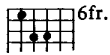

A♭5

E♭5

D♭5

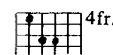
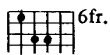

Copyright © 1989 Billy Steinberg Music/Denise Barry Music
Administered by Warner Chappell Music Ltd., London W1Y 3FA