

Ø K T A V

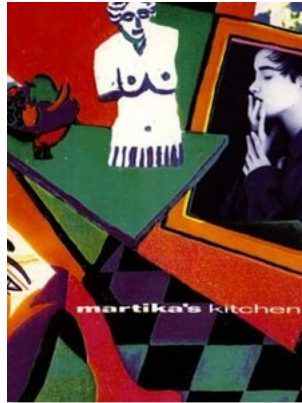

## *A Magical Place*

Martika

♪ Niveau 50/100 (Ambitieux)

***Word vandaag nog lid van OKTAV Premium!***

Koop moeiteloos deze titel of ga gelijk voor een OKTAV Premium-abonnement. Hiermee geniet je van onbeperkte toegang tot onze volledige bladmuziekbibliotheek tegen één vast tarief – bovendien wordt onze collectie speciaal afgestemd op jouw vaardigheden.

[Meer leren](#)

Ø K T A V  
www.oktav.com

# A MAGICAL PLACE

Words and Music by  
CHRIS MAX

Moderate rock ♩ = 112

N.C. E pedal

*mf* A mag-i-cal place... *f*

/D /C# /D E pedal B/E E2

E pedal B/E E2 D pedal /C# /D E pedal

Verse:  
1. You slay me

/D /C# /D E pedal (B/E)\*

you bring me hope in a world (1.) full of fear... *mf*

\*Chords in parentheses played 2nd and 3rd times only.

A Magical Place - 4 - 1  
P0932SMX

Copyright © 1991 SONY TUNES INC. and LOVE GENERATION MUSIC  
International Copyright Secured Made In U.S.A. All Rights Reserved